

PLAT OF SURVEY

LEGAL DESCRIPTION:  
A PARCEL OF LAND LOCATED IN THE SOUTHWEST 1/4 OF THE  
NORTHWEST 1/4 OF SECTION 14 IN TOWNSHIP 1 NORTH, RANGE  
17 EAST, IN THE TOWN OF LINN, WALWORTH COUNTY,  
WISCONSIN.

MORE PARTICULARLY DESCRIBED AS:  
LOTS 23 AND 24 BLOCK 6; LOTS 27 AND 28 BLOCK 6; LOTS 31 AND  
32 BLOCK 6 OF ROBINSON HILLSIDE DESCRIBED IN DOCUMENT  
NO. P263699 PER THE WALWORTH COUNTY REGISTER OF  
DEEDS.

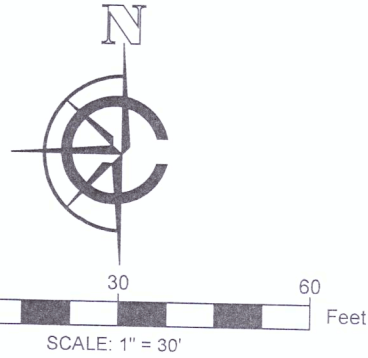

- LEGEND
- |  |                     |  |                       |
|--|---------------------|--|-----------------------|
|  | EXISTING BUILDING   |  | FOUND 1" IRON PIPE    |
|  | EXISTING DECK       |  | EXISTING WELL         |
|  | EXISTING CONCRETE   |  | UTILITY PEDESTAL      |
|  | EXISTING GRAVEL     |  | EXISTING 3" VENT      |
|  | EXISTING DECK       |  | EXISTING UTILITY POLE |
|  | EXISTING WIRE FENCE |  |                       |

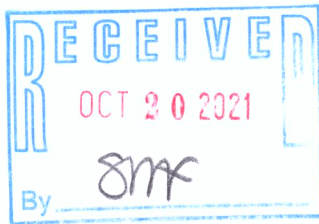
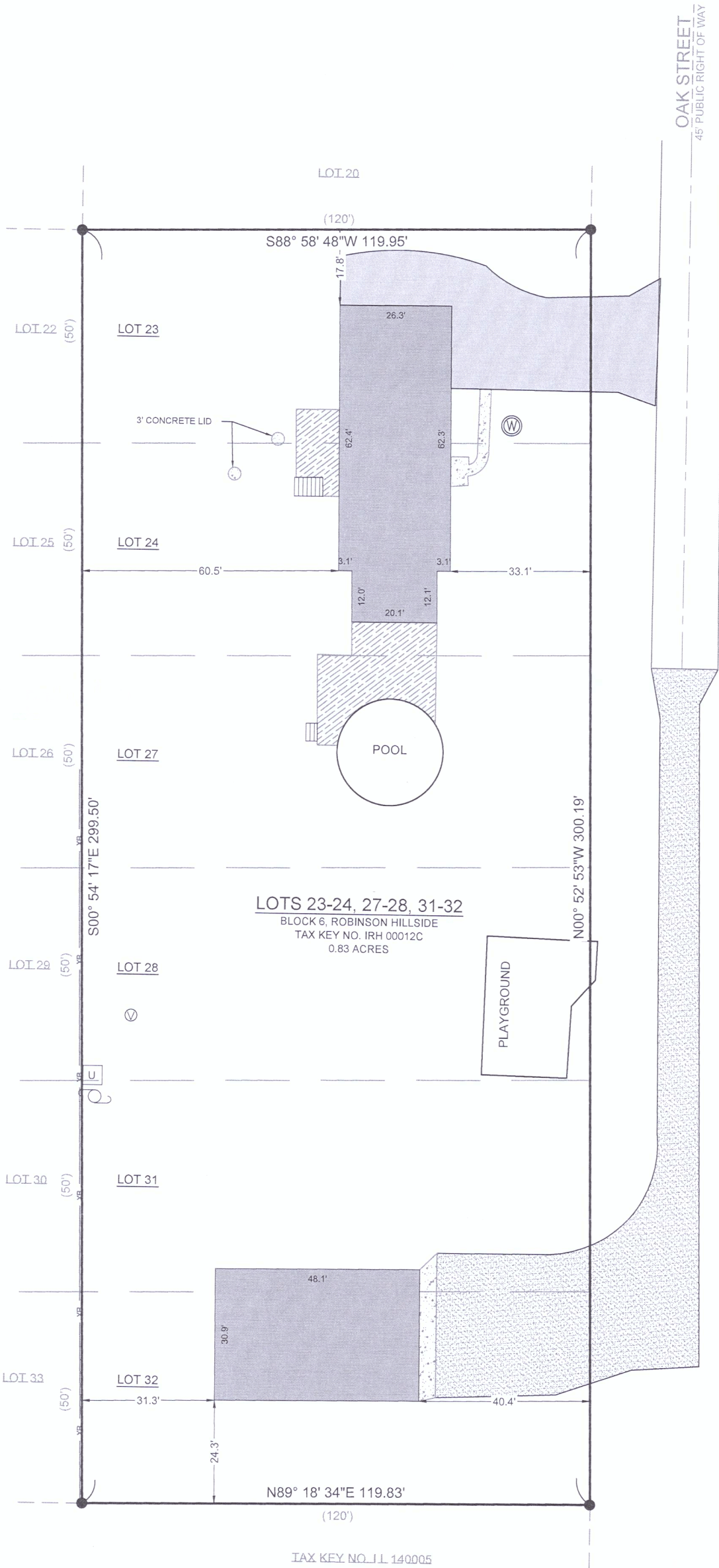

- NOTE:
1. BASIS OF BEARING:  
THE WISCONSIN STATE PLANE COORDINATE SYSTEM, NAD-83,  
SOUTH ZONE.
  2. FIELD WORK COMPLETED ON:  
OCTOBER 04, 2021
  3. BUILDING SURVEYED TO:  
THE EXTERIOR OF SIDING.
  4. FIELD CREW CHIEF:  
RAYMOND MCARDLE
- SURVEY ORDERED BY:  
PATTI ROHERTY
- PROPERTY ADDRESS:  
N1531 OAK STREET  
LAKE GENEVA WI, 53147
- SURVEYOR:  
PAUL H. VAN HENKELUM, PLS  
CARDINAL ENGINEERING LLC

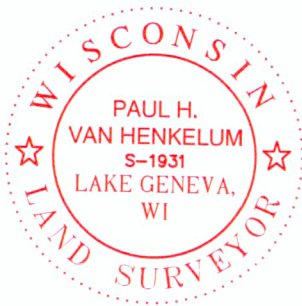

"I HEREBY CERTIFY THAT I HAVE SURVEYED THE ABOVE DESCRIBED PROPERTY  
AND THE MAP IS A TRUE AND CORRECT REPRESENTATION OF ITS EXTERIOR  
BOUNDARIES AND SHOWS THE SIZE AND LOCATION OF ALL VISIBLE STRUCTURES,  
APPARENT EASEMENTS AND ENCROACHMENTS, IF ANY.

PAUL H. VAN HENKELUM, PLS #1931  
DATE



CARDINAL ENGINEERING LLC  
DESIGNING IN TRUE DIRECTIONS  
PO BOX 281 - 1200 LA SALLE ST.  
LAKE GENEVA, WI 53147  
262-757-8776  
CARDINALENGINEERINGWI.COM

DATE: 10 / 15 / 2021 JOB No. 21513  
SHEET 1 OF 1 LWG